

* same Finkielstein Thesis 1993 P.
339 no 16 (year of 1993)

Alexandria : Benachi 12.VI.46; sheet 2,1^{X.A.}
and p.2,1

9 Alex. Benachi - 11.VII.52, № 94

Alex. Benach 10.VII.51, № 144 (rubbing from the same hand in 12.VI.46)

E.M + MINOAE EM I

Alex: Benachi letter P. 15.IV.54 № 124

" " " 2 6.IV.54 № 11 sheet B/1 and 23 sheet B/2

" " " 6.IV.54 sheet F, № 32

" " " 26.V.54, № 25, 56

Pella: A397

* Tel - Istabaf (i.e. northern Bet Shean - Skythropolis)
(w. part of mark) letter of 25.4.78 from London (w.
photo 705/11) finds of Dr. V. Zeфир =
pub. The Israel exploration Journal, vol.
29 (1979) p 155 no. 11. pl. 21, B: 92/2 of 2nd c.B.C.
Alex. Sztetyllo 1975, p. 212, pl XXI, no 195 (read by us)

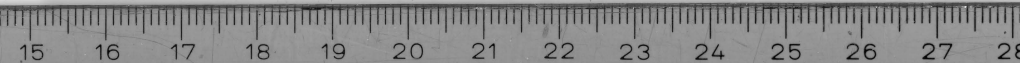

(Alex. Benachi 12. VI. 46 etc.)

Kaunos, Asia Minor (PT-5 27/8/95I) No 431
sent by Mr. Schmaltz I. 96 without letter

Egypt, publ. Modona 1930, p. 18 no. 9 ~~etc.~~

Egypt, publ. modona 1930, p. 19 no 10

Nea Paphos, Sztetyllo 1991, no. 148 (ill.) corrected